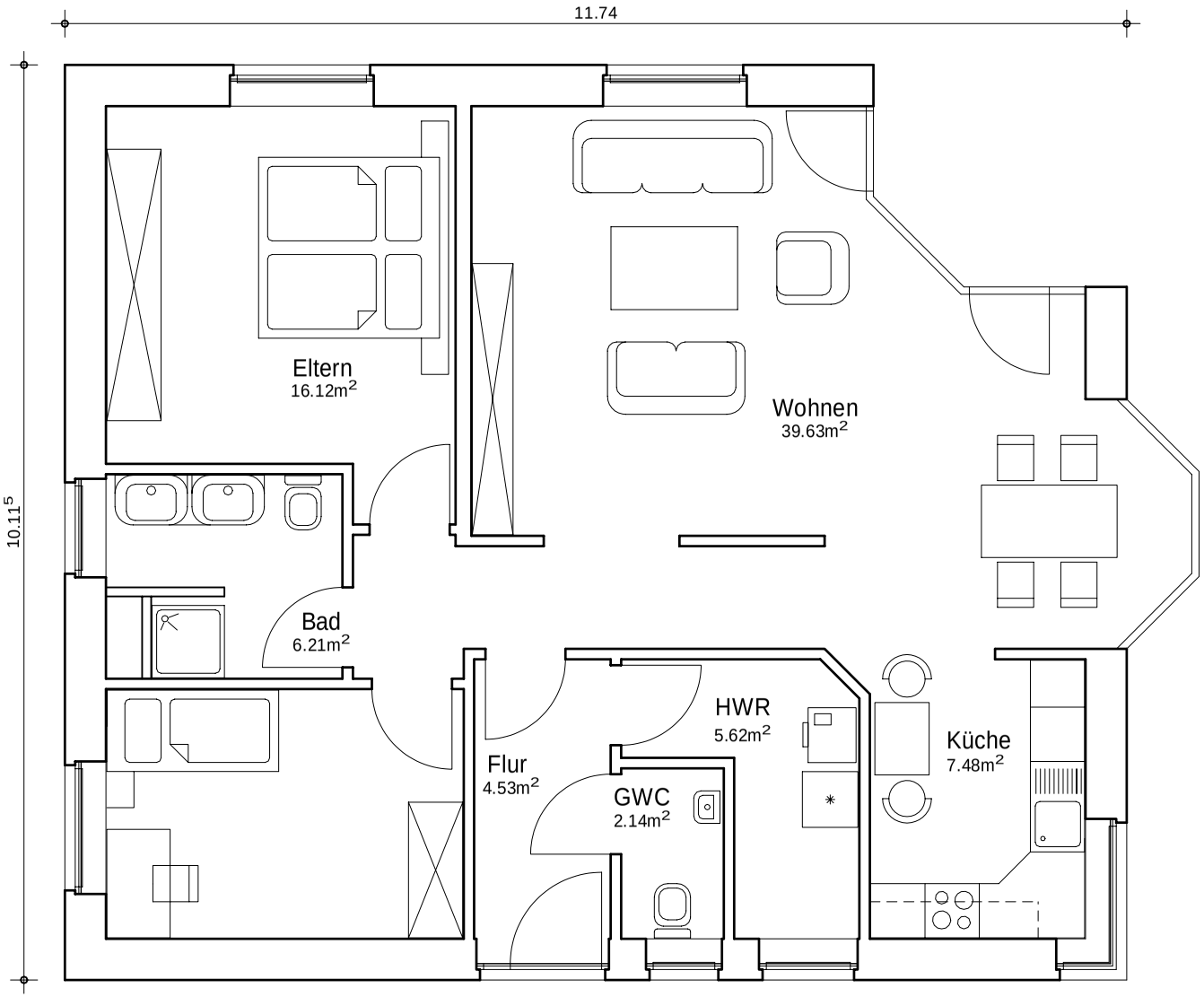
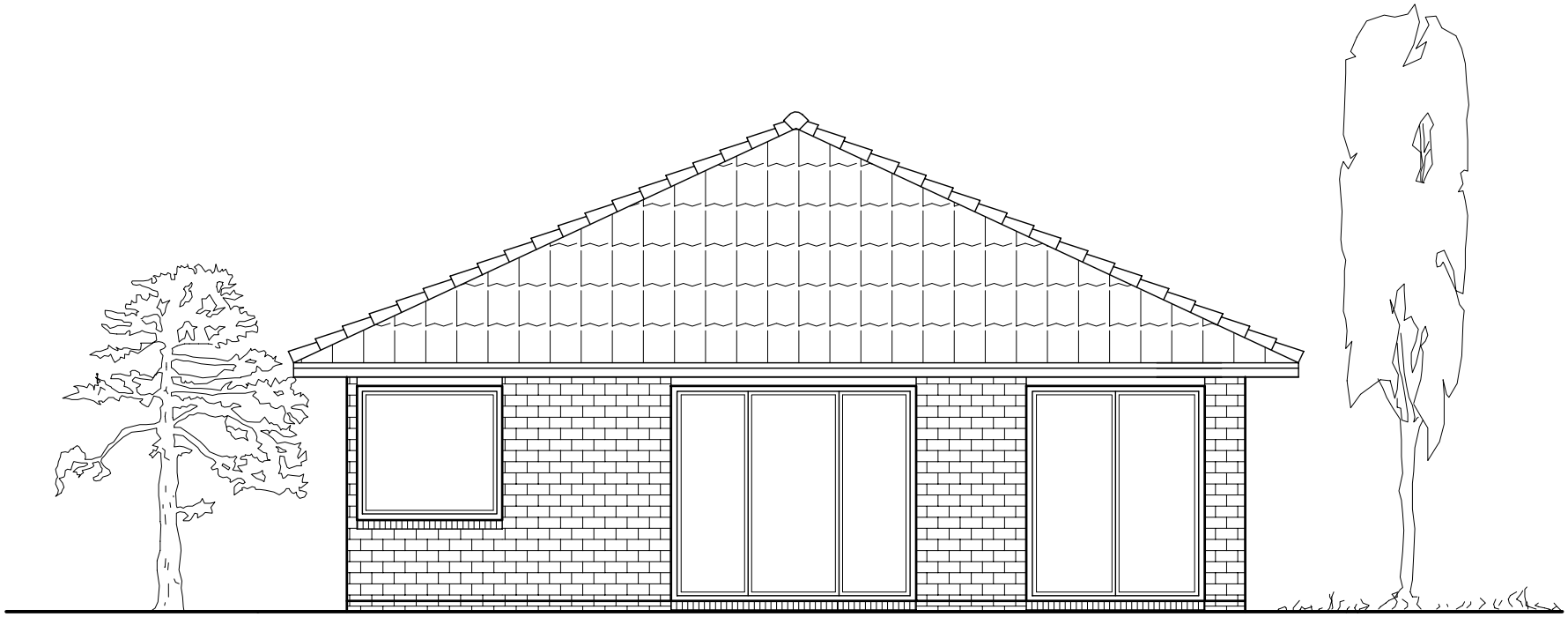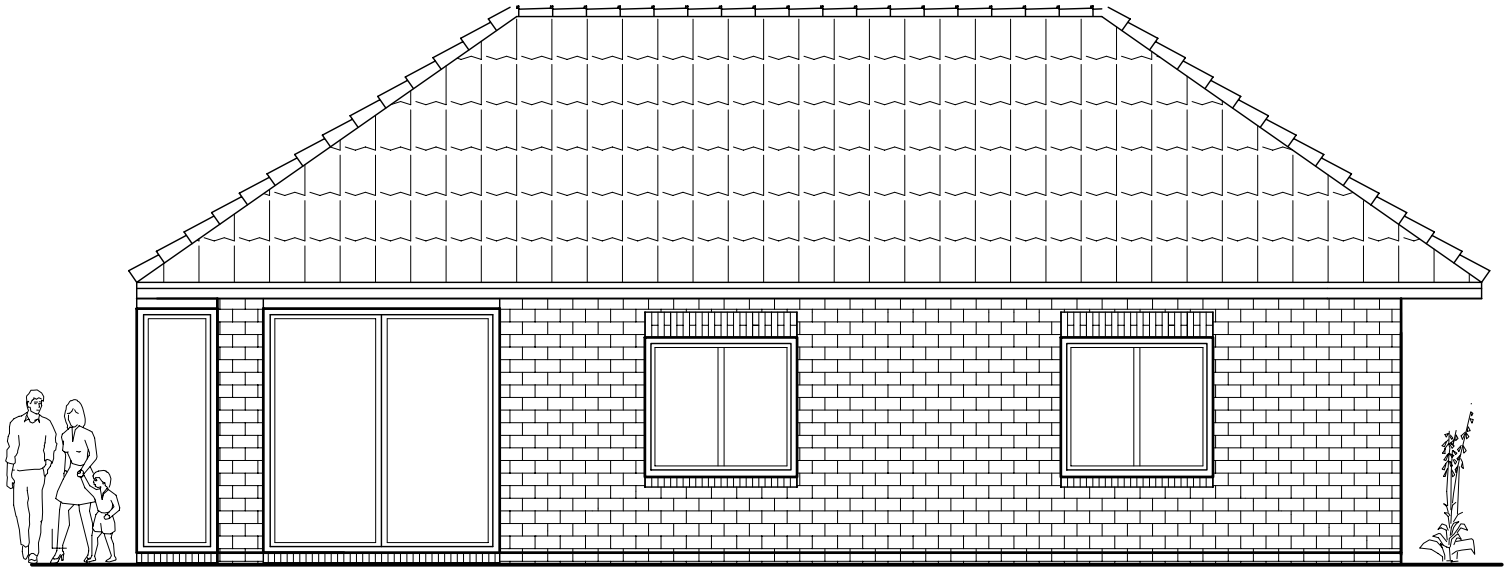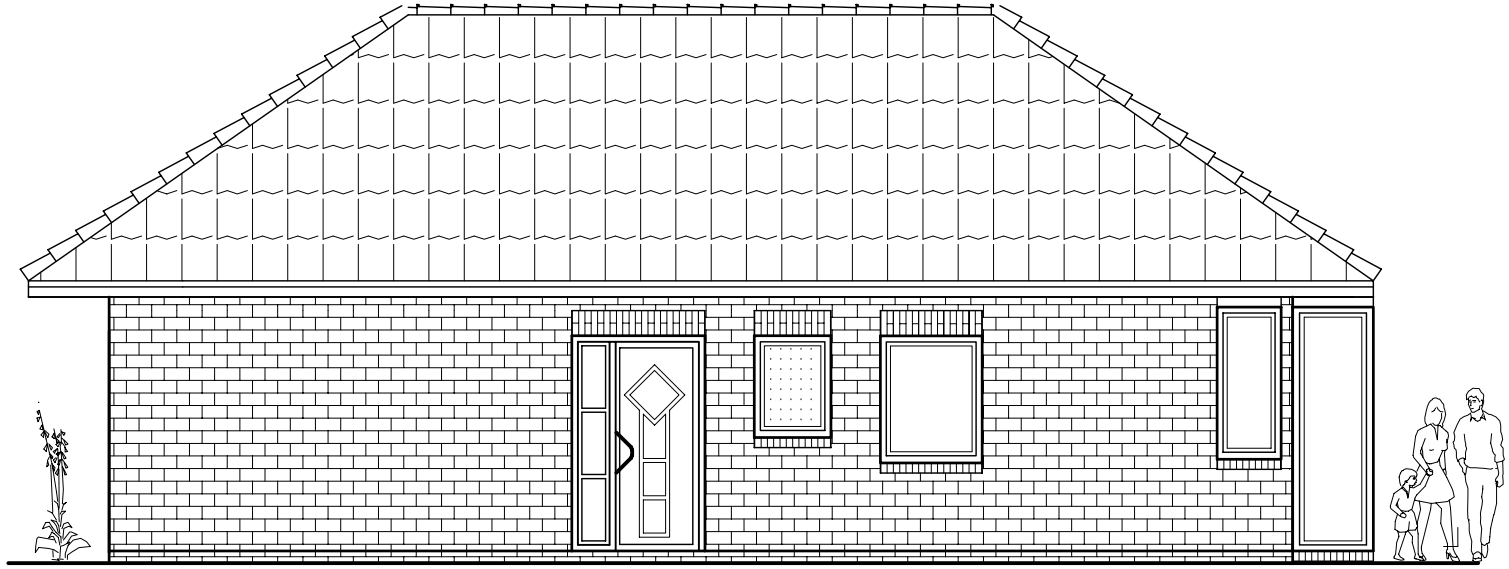
Grundfläche 94,45qm